

Economics of cancer from the patient (and family) perspective

Linda Sharp, Paul Hanly, Alan O’Ceilleachair,
Mairead Skally, Aileen Timmons

linda.sharp@ncri.ie

Where the costs of cancer fall

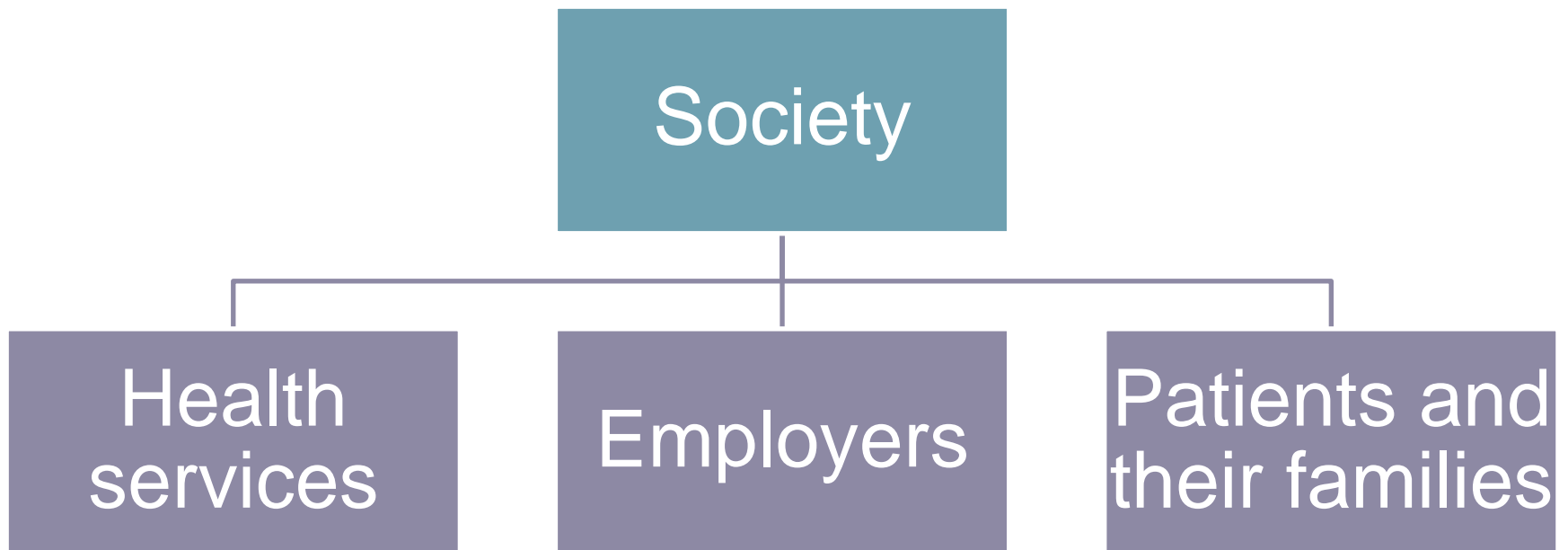

NCRI studies of the economic and financial impact of cancer on patients and families

	Cancer (s)	Methods
1	Breast, prostate, lung	<ol style="list-style-type: none"> 1. In-depth interviews with key informants (Oncology Social Workers) 2. In-depth interviews with patients 3. Cross-sectional postal survey of patients (3-24 months post diagnosis; n=754 participated (54%))
2	Colorectal	<ol style="list-style-type: none"> 1. Focus group with key informants (bowel cancer support group) 2. In-depth interviews with patients (+/- main carer) 3. Cross-sectional postal survey of patients (6-30 months post-diagnosis; n=495 participated (39%)) 4. Cross-sectional postal survey of carers (n=154 participated (68%))

Economic and financial outcomes of cancer: study flow

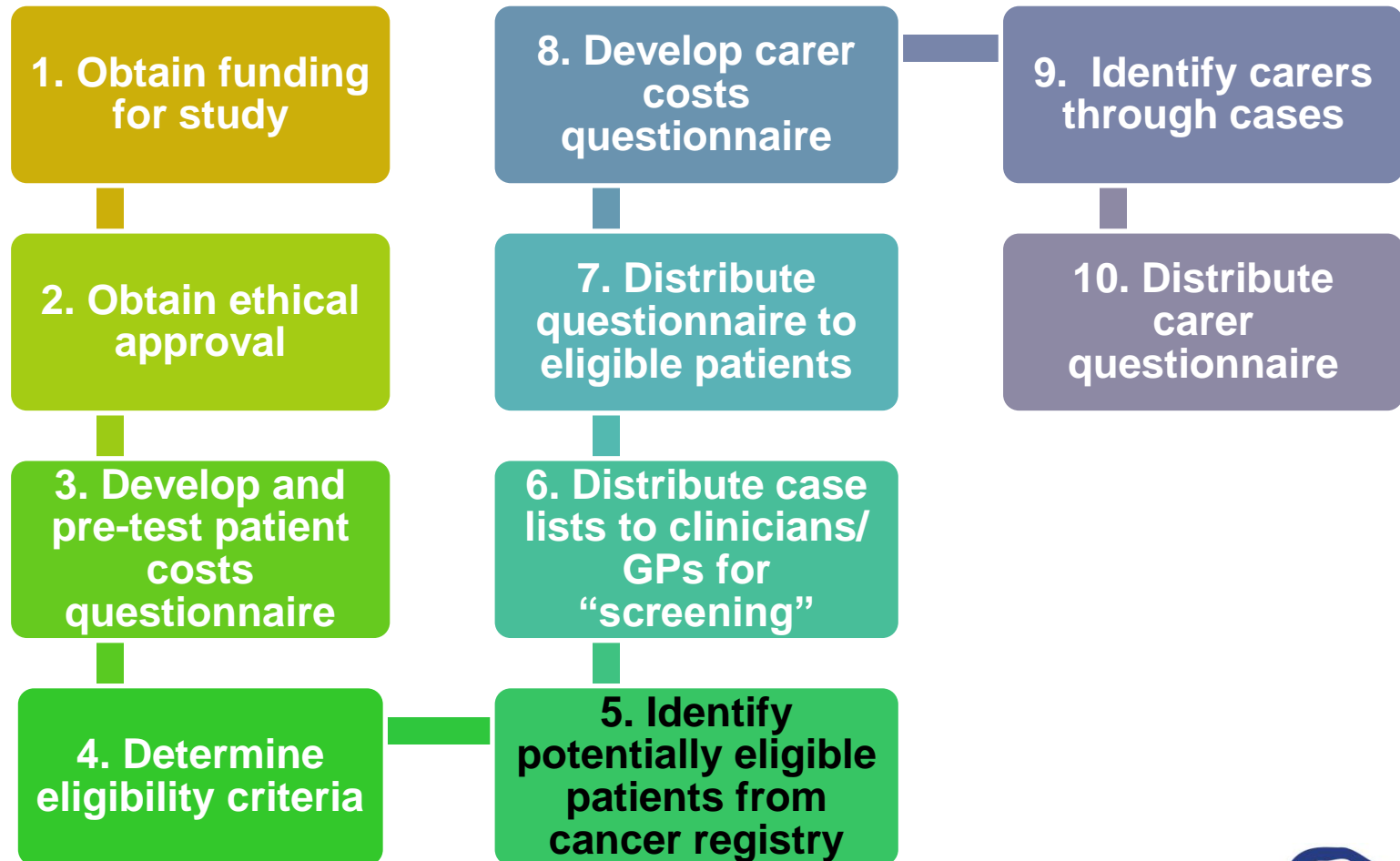

Economic and financial consequences of cancer

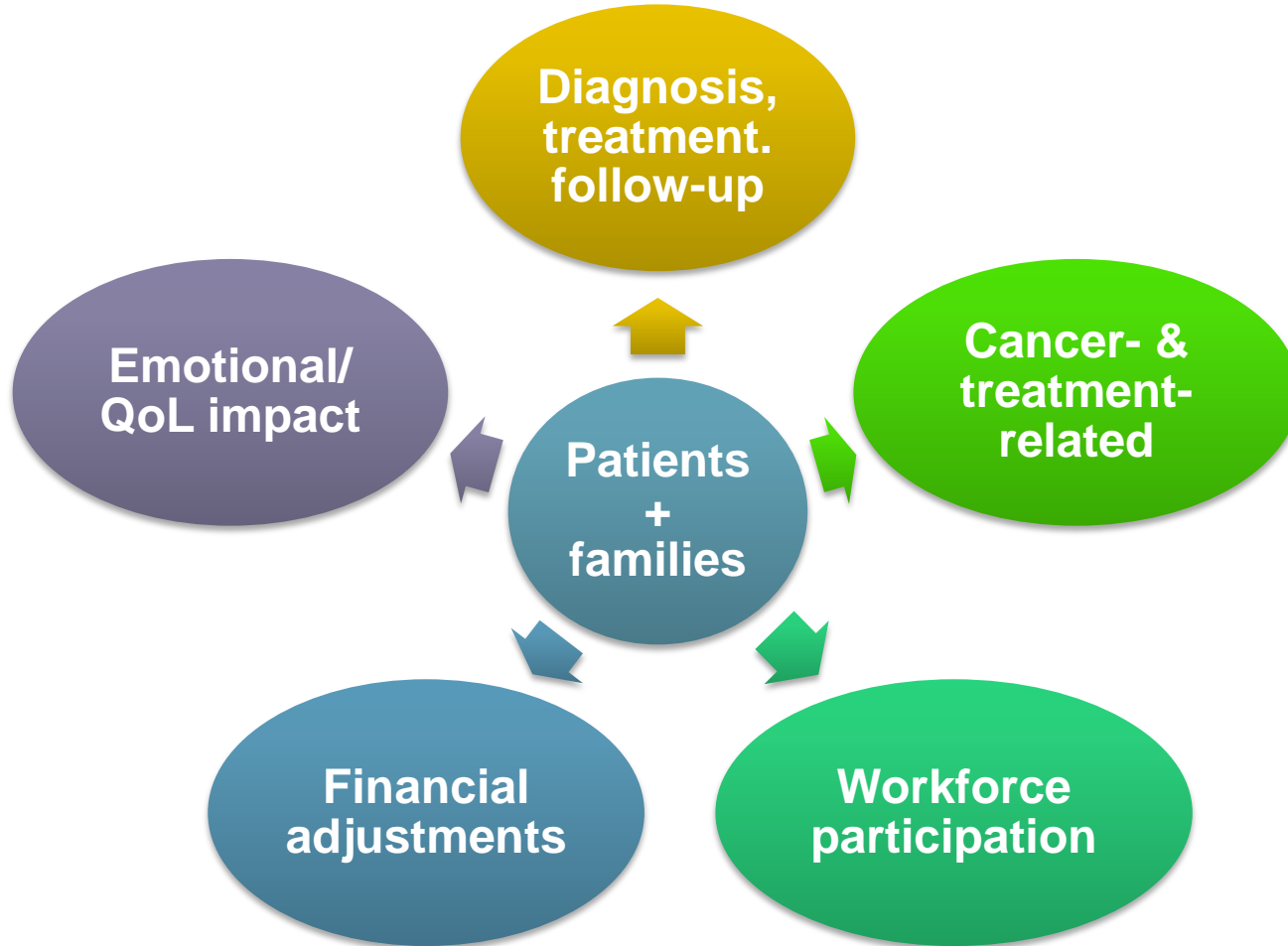

Economic and financial consequences of cancer

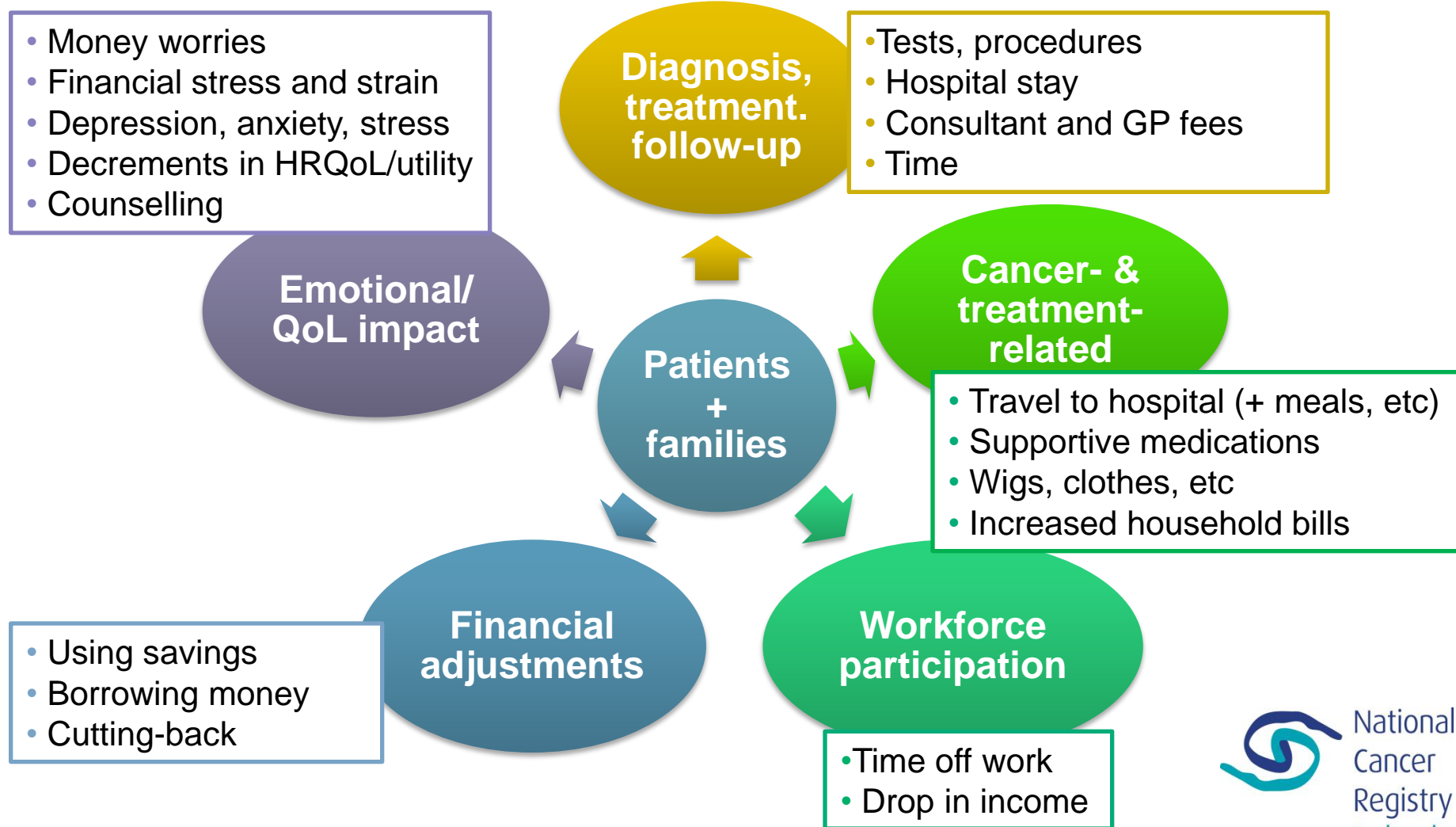

Results: Initial treatment-related time & travel costs (colorectal cancer)

		Mean cost incurred (€2008)
Overall		€11,055
<i>By site</i>	Colon	€10,561
	Rectum	€11,860
<i>By treatment type</i>	Surgery	€7,104
	Chemotherapy	€3,629
	Radiotherapy	€5,301
<i>By stage</i>	I	€6,719
	II	€8,257
	III	€11,677
	IV	€10,380

Results: Out-of-pocket expenses (breast, prostate and lung cancer)

	<i>% of respondents who paid for</i>	<i>median amount (€2007-2008)</i>
counselling	6%	€360
physiotherapy	9%	€320
other therapies (e.g. occupational)	2%	€400
complementary therapies	15%	€300
prescription medications	29%	€300
over-the-counter medications	39%	€100
dietary supplements	13%	€200
wigs/hairpieces	40%*	€400
lymph drainage	5%*	€140
travel/parking (for hospital appts)	79%	€425
increased household bills	59%	_ [#]

* of women with breast cancer; # amount not assessed

Results: Workforce participation after cancer diagnosis (breast and prostate)

**Continued working: 18%
of those working at
diagnosis**

*Factors significantly
associated with increased
likelihood of continuing
working post-diagnosis*

self-employed

prostate cancer

did not have surgery

lower pre-diagnosis
income

**52% of those working at diagnosis
experienced a drop in income**

Time off work post-diagnosis: 82%

**Received any sick pay:
53%**

**Permanently
left workforce:
18%**

**Resumed
working: 66%**

**Planned to
resume
working: 16%**

**Average
absence: 30
weeks**

**Average reduction in
working hours: 8 pw**

Results: Health-related QoL (colorectal cancer)

Mean EQ5D utility score by patient characteristics, with p values from anova tests

Factor		Mean score	p value
Sex	Male	0.81	0.651
	Female	0.82	
Site	Colon	0.83	<0.001
	Rectum	0.76	
Time since diagnosis	6-12 months	0.80	0.374
	12-23 months	0.81	
	24-30 months	0.85	
Stage at diagnosis	I/II	0.82	0.511
	III/IV	0.81	
	unknown	0.79	
Stoma	Yes	0.73	<0.001
	No	0.84	

Results: Costs of informal care (colorectal cancer)

Diagnosis and initial treatment: mean carer costs (€2008)

Overall	€5,227	range €0-€19,169
---------	--------	------------------

Extra activities: mean carer time costs in first 3 months post-diagnosis (€2008)

Overall	€7,339	range €0-€24,179
---------	--------	------------------

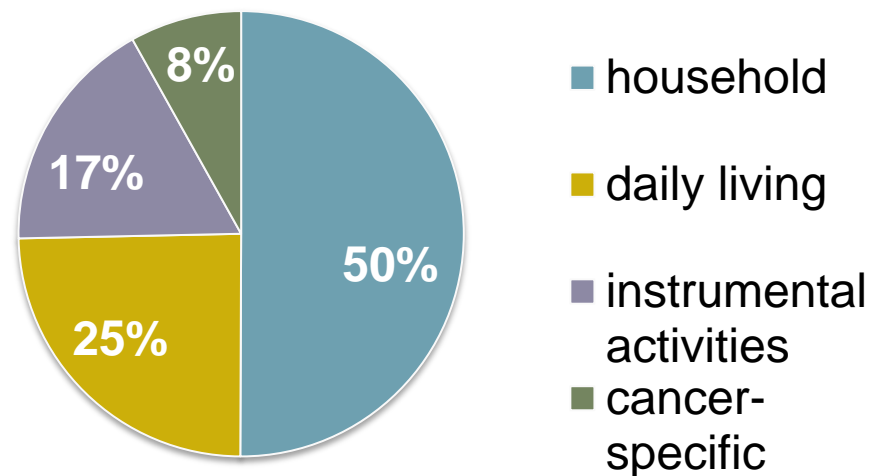
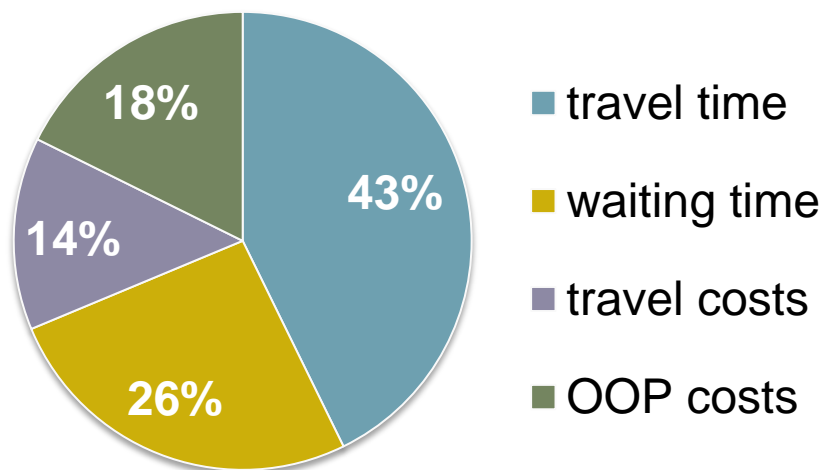

Conclusion

- Cancer imposes a significant financial and economic burden on patients and their families.
- By providing a sampling frame, cancer registries can facilitate the conduct of population-based studies of the economic and financial impact of cancer on patients and their families.
- The data collected in these studies can also contribute to the estimation of cancer costs from other perspectives (e.g. health services, employers, society).

Acknowledgments

Collaborators

Patricia Fitzpatrick, University College Dublin

Kanika Kapur, University College Dublin

Ciaran O'Neill, National University of Ireland, Galway

Anthony Staines, Dublin City University

Clinicians and their teams who “screened” cases.

Patients who took part.

The Health Research Board and Irish Cancer Society funded the projects.

