

Colorectal SSCRG

An update from NHS England – the Colorectal Service Specification

Mr. Michael Machesney MD FRCS

Consultant Surgeon, Barts Health

Colorectal Pathway Director, London Cancer

Colorectal Cancer Clinical Reference Group NHS England

The Problem

The survival gap – international variation

5-year net survival(%)

Australia(A), Canada(C), Denmark(D), England(E), Norway(N) and Sweden(S)

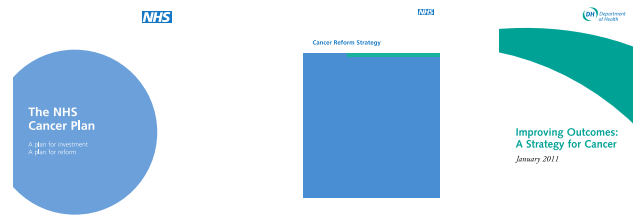
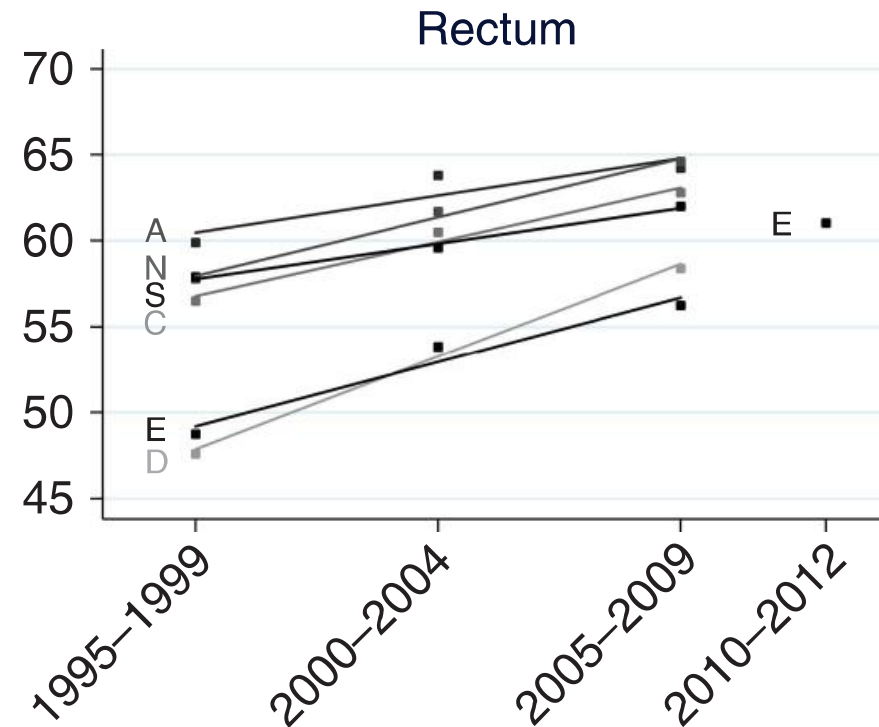
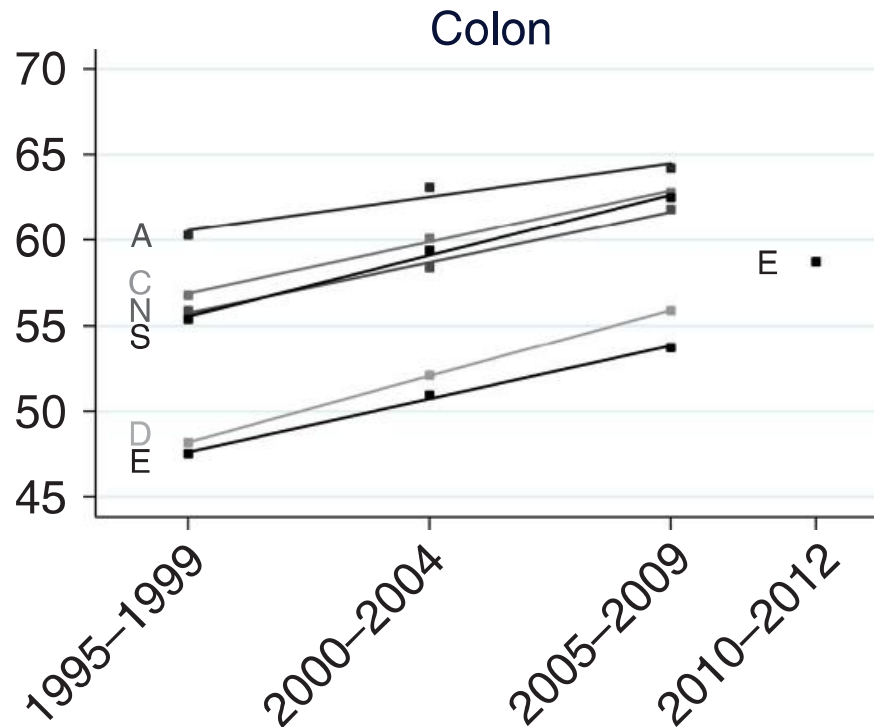

Walters et al. BJC 2015

International Cancer Benchmarking Partnership

10 Strategic Health Authorities & 30 Cancer Networks in England

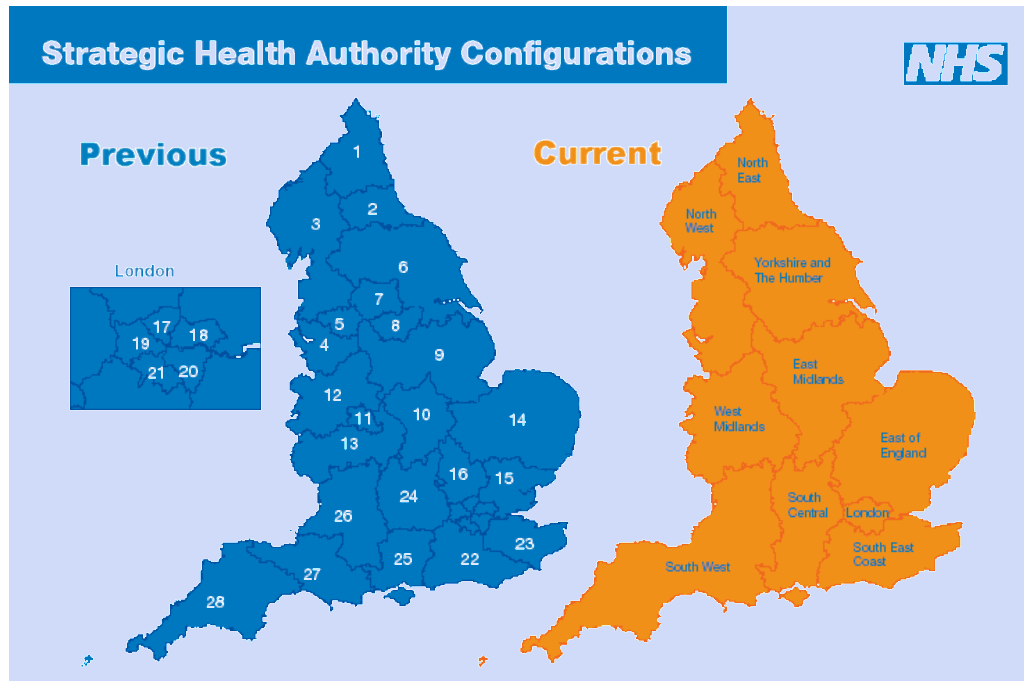

University of Birmingham



Public Health
England

NHS
England

Commissioning for Bowel Cancer 2012

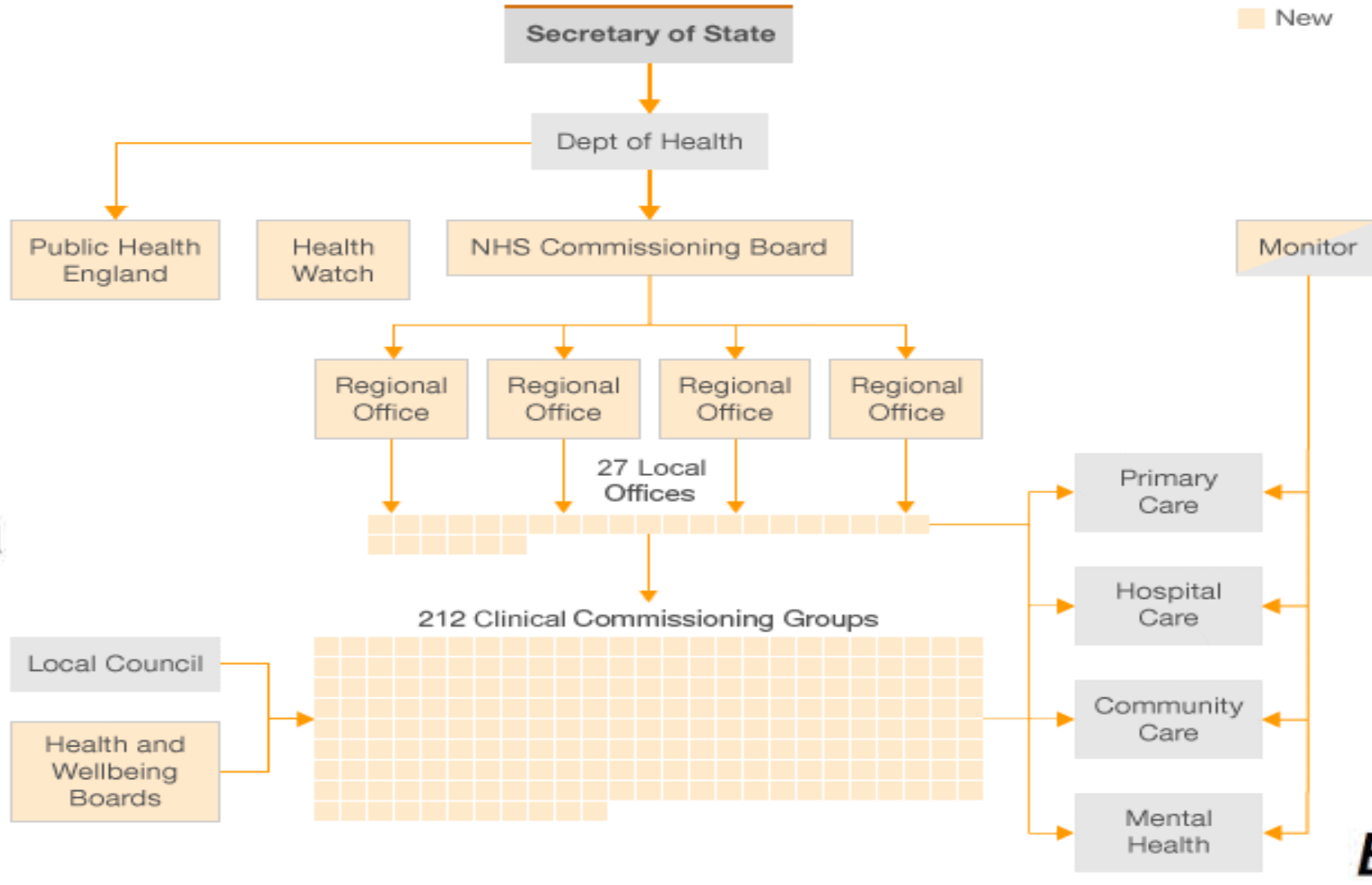

■ New



Health and Social
Care Act 2012



The Proposed Solution

Colorectal Cancer Clinical Reference Group (CRG)

- Reviewing the whole colorectal cancer pathway from presentation to discharge or palliative care
- Producing a service specification for commissioners



Colorectal Cancer CRG – Economic Philosophy

Value = patient derived outcome/ cost of whole pathway



Professor Michael Porter, Harvard Business School

Colorectal Cancer CRG - In Scope

- Screening
- Investigation, referral and diagnosis
- Treatment
- Patient experience
- Follow up
- Recovery and rehabilitation
- Palliative care



Colorectal Cancer CRG - Out of Scope

- Primary prevention
- Awareness programmes
- End of life care



Public Health
England

NHS
England

Colorectal Cancer CRG – Priority Outcomes

Data

Address variation

Early diagnosis

Safer treatment

Improve follow-up

NHS



Colorectal Cancer CRG - Key relationships

- CCGs and commissioning support
- NCIN colorectal SSCRG
- Specialised Colorectal Services CRG*
- Chemotherapy CRG
- Radiotherapy CRG
- Cancer diagnostics CRG (PET CT)



Public Health
England

*Internal medicine programme

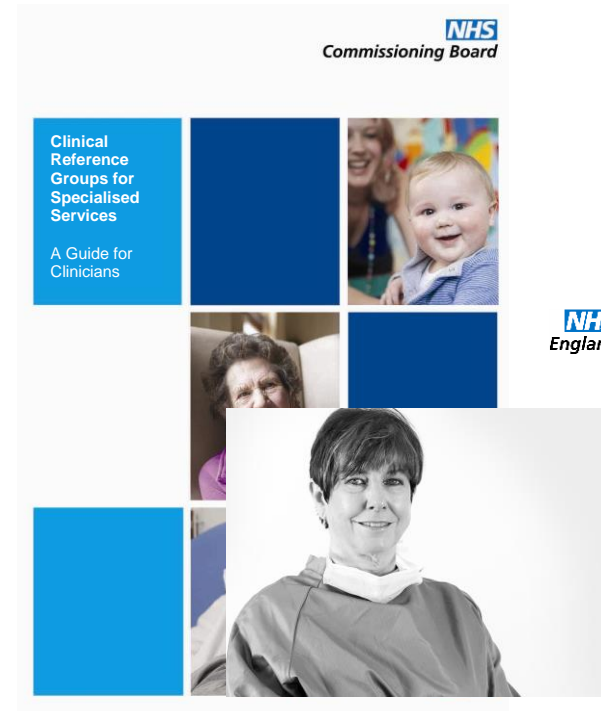

Proposed revisions to
Clinical Reference
Groups:
Guide to 30 day
engagement period

NHS
England

Colorectal Cancer CRG – The Future

- Meeting in May with Chris Harrison new NCD for Cancer
- Alignment with National Programme of Care, 5 year Forward View, Cancer Task Force recommendations, Vanguard
- First version of the specification to go through NHSE Gateway process
- Collaborative work programme with NCIN SSCRG

